The humours of Bantry
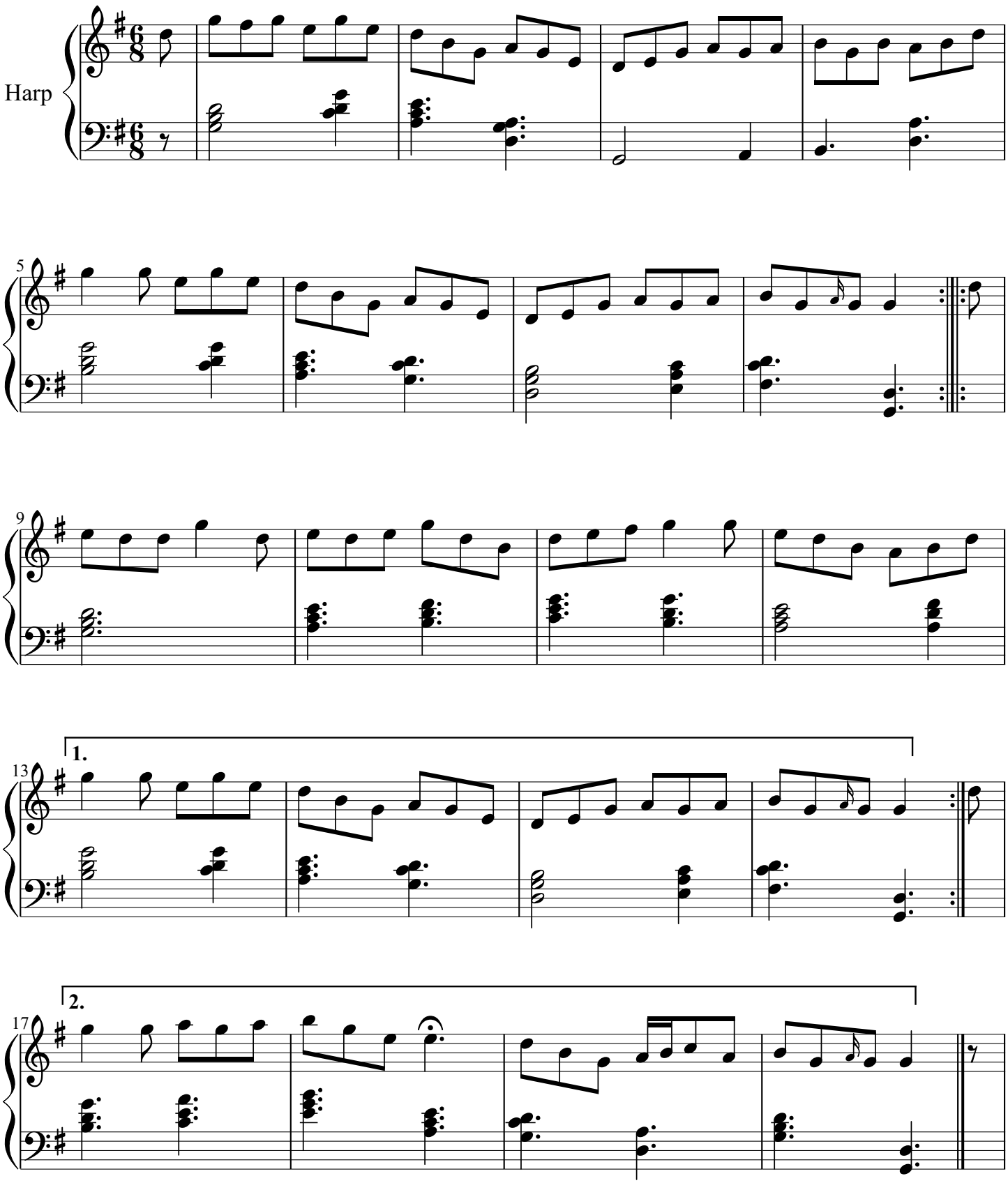
Jig